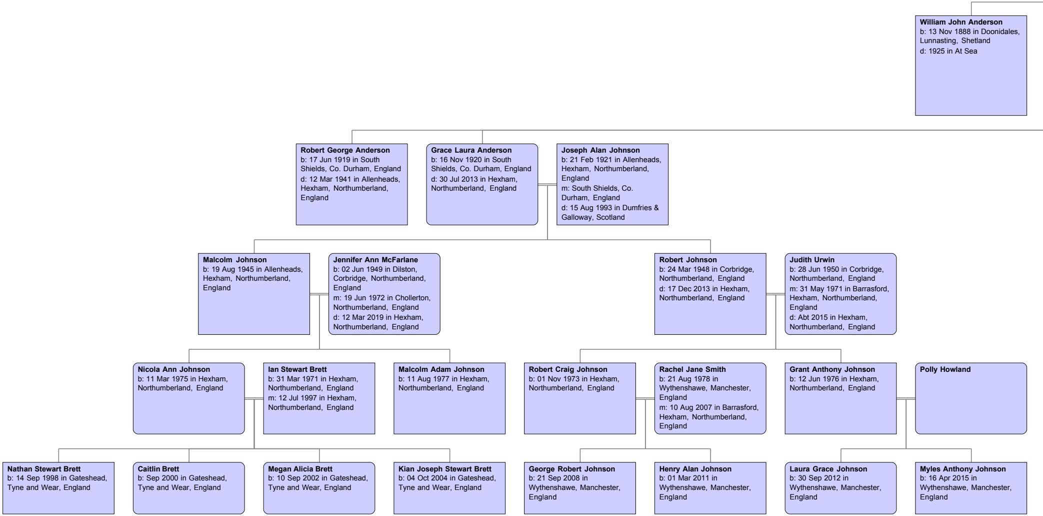

William John Anderson
b: 13 Nov 1888 in Doonidales, Lunnasting, Shetland
d: 1925 in At Sea

Robert George Anderson
b: 17 Jun 1919 in South Shields, Co. Durham, England
d: 12 Mar 1941 in Allenheads, Hexham, Northumberland, England

Grace Laura Anderson
b: 16 Nov 1920 in South Shields, Co. Durham, England
d: 30 Jul 2013 in Hexham, Northumberland, England

Joseph Alan Johnson
b: 21 Feb 1921 in Allenheads, Hexham, Northumberland, England
m: South Shields, Co. Durham, England
d: 15 Aug 1993 in Dumfries & Galloway, Scotland

Malcolm Johnson
b: 19 Aug 1945 in Allenheads, Hexham, Northumberland, England

Jennifer Ann McFarlane
b: 02 Jun 1949 in Dilston, Corbridge, Northumberland, England
m: 19 Jun 1972 in Chollerton, Northumberland, England
d: 12 Mar 2019 in Hexham, Northumberland, England

Robert Johnson
b: 24 Mar 1948 in Corbridge, Northumberland, England
d: 17 Dec 2013 in Hexham, Northumberland, England

Judith Urwin
b: 28 Jun 1950 in Corbridge, Northumberland, England
m: 31 May 1971 in Barrasford, Hexham, Northumberland, England
d: Abt 2015 in Hexham, Northumberland, England

Nicola Ann Johnson
b: 11 Mar 1975 in Hexham, Northumberland, England

Ian Stewart Brett
b: 31 Mar 1971 in Hexham, Northumberland, England
m: 12 Jul 1997 in Hexham, Northumberland, England

Malcolm Adam Johnson
b: 11 Aug 1977 in Hexham, Northumberland, England

Robert Craig Johnson
b: 01 Nov 1973 in Hexham, Northumberland, England

Rachel Jane Smith
b: 21 Aug 1978 in Wythenshawe, Manchester, England
m: 10 Aug 2007 in Barrasford, Hexham, Northumberland, England

Grant Anthony Johnson
b: 12 Jun 1976 in Hexham, Northumberland, England

Polly Howland

Nathan Stewart Brett
b: 14 Sep 1998 in Gateshead, Tyne and Wear, England

Caitlin Brett
b: Sep 2000 in Gateshead, Tyne and Wear, England

Megan Alicia Brett
b: 10 Sep 2002 in Gateshead, Tyne and Wear, England

Kian Joseph Stewart Brett
b: 04 Oct 2004 in Gateshead, Tyne and Wear, England

George Robert Johnson
b: 21 Sep 2008 in Wythenshawe, Manchester, England

Henry Alan Johnson
b: 01 Mar 2011 in Wythenshawe, Manchester, England

Laura Grace Johnson
b: 30 Sep 2012 in Wythenshawe, Manchester, England

Myles Anthony Johnson
b: 16 Apr 2015 in Wythenshawe, Manchester, England

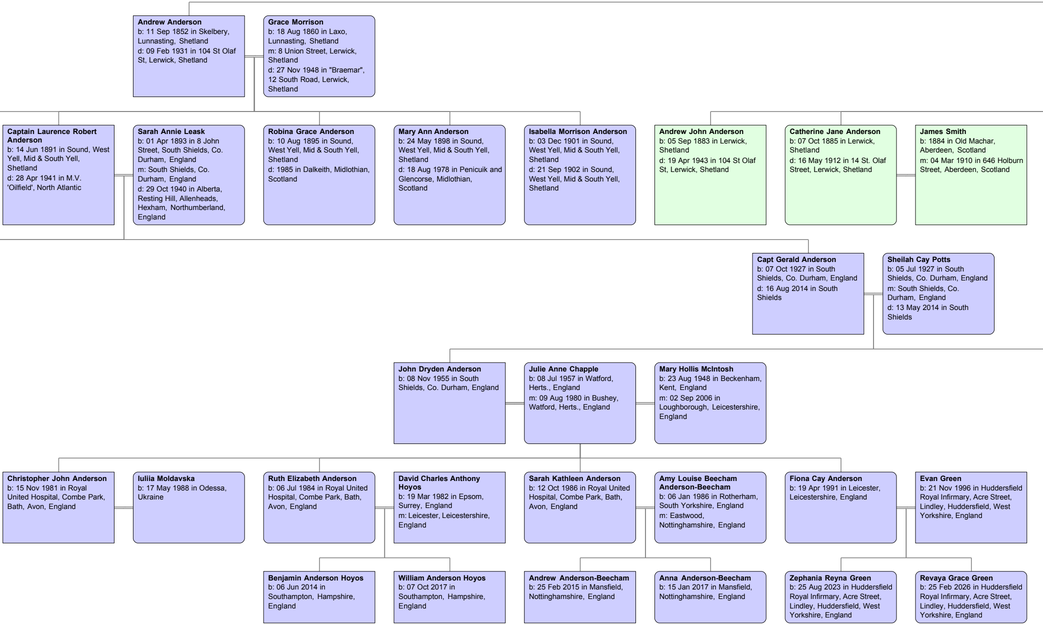

Andrew Anderson
b: 11 Sep 1852 in Skelbery, Lunnasting, Shetland
d: 09 Feb 1931 in 104 St Olaf St, Lerwick, Shetland

Grace Morrison
b: 18 Aug 1860 in Laxo, Lunnasting, Shetland
m: 8 Union Street, Lerwick, Shetland
d: 27 Nov 1948 in "Braemar", 12 South Road, Lerwick, Shetland

Captain Laurence Robert Anderson
b: 14 Jun 1891 in Sound, West Yell, Mid & South Yell, Shetland
d: 28 Apr 1941 in M.V. 'Oilfield', North Atlantic

Sarah Annie Leask
b: 01 Apr 1893 in 8 John Street, South Shields, Co. Durham, England
m: South Shields, Co. Durham, England
d: 29 Oct 1940 in Alberta, Resting Hill, Allenheads, Hexham, Northumberland, England

Robina Grace Anderson
b: 10 Aug 1895 in Sound, West Yell, Mid & South Yell, Shetland
d: 1985 in Dalkeith, Midlothian, Scotland

Mary Ann Anderson
b: 24 May 1898 in Sound, West Yell, Mid & South Yell, Shetland
d: 18 Aug 1978 in Penicuik and Glencorse, Midlothian, Scotland

Isabella Morrison Anderson
b: 03 Dec 1901 in Sound, West Yell, Mid & South Yell, Shetland
d: 21 Sep 1902 in Sound, West Yell, Mid & South Yell, Shetland

Andrew John Anderson
b: 05 Sep 1883 in Lerwick, Shetland
d: 19 Apr 1943 in 104 St Olaf St, Lerwick, Shetland

Catherine Jane Anderson
b: 07 Oct 1885 in Lerwick, Shetland
d: 16 May 1912 in 14 St. Olaf Street, Lerwick, Shetland

James Smith
b: 1884 in Old Machar, Aberdeen, Scotland
m: 04 Mar 1910 in 646 Holburn Street, Aberdeen, Scotland

Capt Gerald Anderson
b: 07 Oct 1927 in South Shields, Co. Durham, England
d: 16 Aug 2014 in South Shields

Sheilah Cay Potts
b: 05 Jul 1927 in South Shields, Co. Durham, England
m: South Shields, Co. Durham, England
d: 13 May 2014 in South Shields

John Dryden Anderson
b: 08 Nov 1955 in South Shields, Co. Durham, England

Julie Anne Chapple
b: 08 Jul 1957 in Watford, Herts., England
m: 09 Aug 1980 in Bushey, Watford, Herts., England

Mary Hollis McIntosh
b: 23 Aug 1948 in Beckenham, Kent, England
m: 02 Sep 2006 in Loughborough, Leicestershire, England

Christopher John Anderson
b: 15 Nov 1981 in Royal United Hospital, Combe Park, Bath, Avon, England

Iuliia Moldavska
b: 17 May 1988 in Odessa, Ukraine

Ruth Elizabeth Anderson
b: 06 Jul 1984 in Royal United Hospital, Combe Park, Bath, Avon, England

David Charles Anthony Hoyos
b: 19 Mar 1982 in Epsom, Surrey, England
m: Leicester, Leicestershire, England

Sarah Kathleen Anderson
b: 12 Oct 1986 in Royal United Hospital, Combe Park, Bath, Avon, England

Amy Louise Beecham Anderson-Beecham
b: 06 Jan 1986 in Rotherham, South Yorkshire, England
m: Eastwood, Nottinghamshire, England

Fiona Cay Anderson
b: 19 Apr 1991 in Leicester, Leicestershire, England

Evan Green
b: 21 Nov 1996 in Huddersfield Royal Infirmary, Acre Street, Lindley, Huddersfield, West Yorkshire, England

Benjamin Anderson Hoyos
b: 06 Jun 2014 in Southampton, Hampshire, England

William Anderson Hoyos
b: 07 Oct 2017 in Southampton, Hampshire, England

Andrew Anderson-Beecham
b: 25 Feb 2015 in Mansfield, Nottinghamshire, England

Anna Anderson-Beecham
b: 15 Jan 2017 in Mansfield, Nottinghamshire, England

Zephania Reyna Green
b: 25 Aug 2023 in Huddersfield Royal Infirmary, Acre Street, Lindley, Huddersfield, West Yorkshire, England

Revaya Grace Green
b: 25 Feb 2026 in Huddersfield Royal Infirmary, Acre Street, Lindley, Huddersfield, West Yorkshire, England

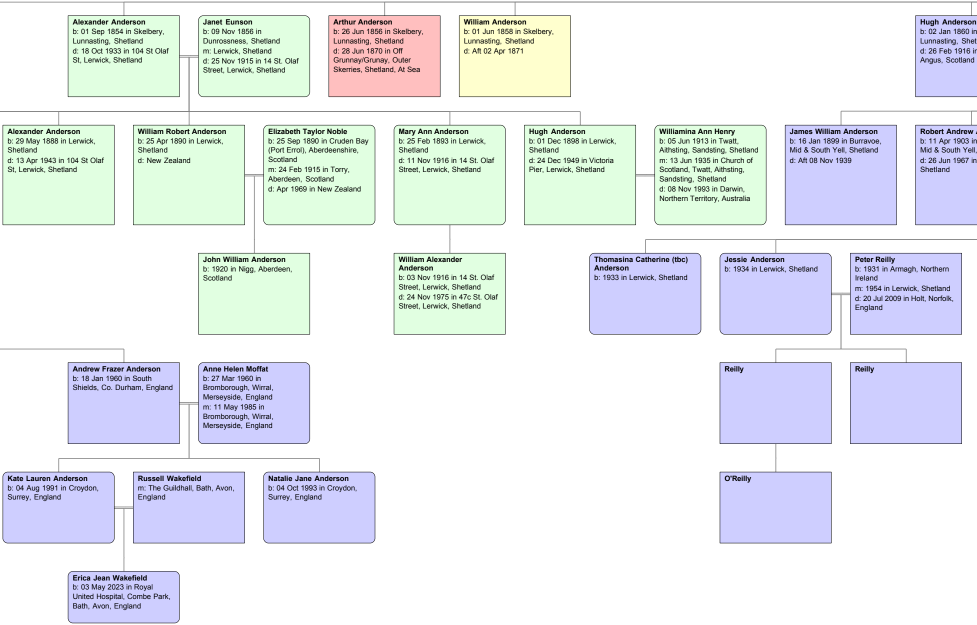

Alexander Anderson
b: 01 Sep 1854 in Skelbery, Lunnasting, Shetland
d: 18 Oct 1933 in 104 St Olaf St, Lerwick, Shetland

Janet Eunson
b: 09 Nov 1856 in Dunrossness, Shetland
m: Lerwick, Shetland
d: 25 Nov 1915 in 14 St. Olaf Street, Lerwick, Shetland

Arthur Anderson
b: 26 Jun 1856 in Skelbery, Lunnasting, Shetland
d: 28 Jun 1870 in Off Grunnay/Grunay, Outer Skerries, Shetland, At Sea

William Anderson
b: 01 Jun 1858 in Skelbery, Lunnasting, Shetland
d: Aft 02 Apr 1871

Hugh Anderson
b: 02 Jan 1860 in
Lunnasting, Shet
d: 26 Feb 1916 in
Angus, Scotland

Alexander Anderson
b: 29 May 1888 in Lerwick, Shetland
d: 13 Apr 1943 in 104 St Olaf St, Lerwick, Shetland

William Robert Anderson
b: 25 Apr 1890 in Lerwick, Shetland
d: New Zealand

Elizabeth Taylor Noble
b: 25 Sep 1890 in Cruden Bay (Port Errol), Aberdeenshire, Scotland
m: 24 Feb 1915 in Torry, Aberdeen, Scotland
d: Apr 1969 in New Zealand

Mary Ann Anderson
b: 25 Feb 1893 in Lerwick, Shetland
d: 11 Nov 1916 in 14 St. Olaf Street, Lerwick, Shetland

Hugh Anderson
b: 01 Dec 1898 in Lerwick, Shetland
d: 24 Dec 1949 in Victoria Pier, Lerwick, Shetland

Williamina Ann Henry
b: 05 Jun 1913 in Twatt, Aithsting, Sandsting, Shetland
m: 13 Jun 1935 in Church of Scotland, Twatt, Aithsting, Sandsting, Shetland
d: 08 Nov 1993 in Darwin, Northern Territory, Australia

James William Anderson
b: 16 Jan 1899 in Burravoe, Mid & South Yell, Shetland
d: Aft 08 Nov 1939

Robert Andrew
b: 11 Apr 1903 in
Mid & South Yell,
d: 26 Jun 1967 in
Shetland

John William Anderson
b: 1920 in Nigg, Aberdeen, Scotland

William Alexander Anderson
b: 03 Nov 1916 in 14 St. Olaf Street, Lerwick, Shetland
d: 24 Nov 1975 in 47c St. Olaf Street, Lerwick, Shetland

Thomasina Catherine (tbc) Anderson
b: 1933 in Lerwick, Shetland

Jessie Anderson
b: 1934 in Lerwick, Shetland

Peter Reilly
b: 1931 in Armagh, Northern Ireland
m: 1954 in Lerwick, Shetland
d: 20 Jul 2009 in Holt, Norfolk, England

Andrew Frazer Anderson
b: 18 Jan 1960 in South Shields, Co. Durham, England

Anne Helen Moffat
b: 27 Mar 1960 in Bromborough, Wirral, Merseyside, England
m: 11 May 1985 in Bromborough, Wirral, Merseyside, England

Reilly

Reilly

Kate Lauren Anderson
b: 04 Aug 1991 in Croydon, Surrey, England

Russell Wakefield
m: The Guildhall, Bath, Avon, England

Natalie Jane Anderson
b: 04 Oct 1993 in Croydon, Surrey, England

O'Reilly

Erica Jean Wakefield
b: 03 May 2023 in Royal United Hospital, Combe Park, Bath, Avon, England

Descendants of Andrew Anderson (1828)

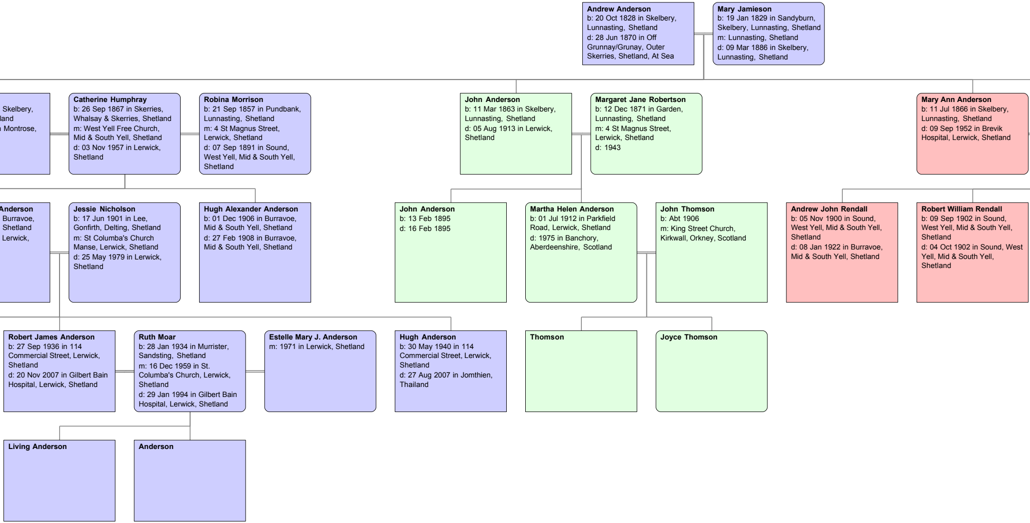

Andrew Anderson
b: 20 Oct 1828 in Skelbery, Lunnasting, Shetland
d: 28 Jun 1870 in Off Grunnay/Grunay, Outer Skerries, Shetland, At Sea

Mary Jamieson
b: 19 Jan 1829 in Sandyburn, Skelbery, Lunnasting, Shetland
m: Lunnasting, Shetland
d: 09 Mar 1886 in Skelbery, Lunnasting, Shetland

Skelbery,
land
n Montrose,

Catherine Humphray
b: 26 Sep 1867 in Skerries, Whalsay & Skerries, Shetland
m: West Yell Free Church, Mid & South Yell, Shetland
d: 03 Nov 1957 in Lerwick, Shetland

Robina Morrison
b: 21 Sep 1857 in Pundbank, Lunnasting, Shetland
m: 4 St Magnus Street, Lerwick, Shetland
d: 07 Sep 1891 in Sound, West Yell, Mid & South Yell, Shetland

John Anderson
b: 11 Mar 1863 in Skelbery, Lunnasting, Shetland
d: 05 Aug 1913 in Lerwick, Shetland

Margaret Jane Robertson
b: 12 Dec 1871 in Garden, Lunnasting, Shetland
m: 4 St Magnus Street, Lerwick, Shetland
d: 1943

Mary Ann Anderson
b: 11 Jul 1866 in Skelbery, Lunnasting, Shetland
d: 09 Sep 1952 in Brevik Hospital, Lerwick, Shetland

Anderson
Burravoe,
Shetland
Lerwick,

Jessie Nicholson
b: 17 Jun 1901 in Lee, Gonfirth, Delting, Shetland
m: St Columba's Church Manse, Lerwick, Shetland
d: 25 May 1979 in Lerwick, Shetland

Hugh Alexander Anderson
b: 01 Dec 1906 in Burravoe, Mid & South Yell, Shetland
d: 27 Feb 1908 in Burravoe, Mid & South Yell, Shetland

John Anderson
b: 13 Feb 1895
d: 16 Feb 1895

Martha Helen Anderson
b: 01 Jul 1912 in Parkfield Road, Lerwick, Shetland
d: 1975 in Banchory, Aberdeenshire, Scotland

John Thomson
b: Abt 1906
m: King Street Church, Kirkwall, Orkney, Scotland

Andrew John Rendall
b: 05 Nov 1900 in Sound, West Yell, Mid & South Yell, Shetland
d: 08 Jan 1922 in Burravoe, Mid & South Yell, Shetland

Robert William Rendall
b: 09 Sep 1902 in Sound, West Yell, Mid & South Yell, Shetland
d: 04 Oct 1902 in Sound, West Yell, Mid & South Yell, Shetland

Robert James Anderson
b: 27 Sep 1936 in 114 Commercial Street, Lerwick, Shetland
d: 20 Nov 2007 in Gilbert Bain Hospital, Lerwick, Shetland

Ruth Moar
b: 28 Jan 1934 in Murrister, Sandsting, Shetland
m: 16 Dec 1959 in St. Columba's Church, Lerwick, Shetland
d: 29 Jan 1994 in Gilbert Bain Hospital, Lerwick, Shetland

Estelle Mary J. Anderson
m: 1971 in Lerwick, Shetland

Hugh Anderson
b: 30 May 1940 in 114 Commercial Street, Lerwick, Shetland
d: 27 Aug 2007 in Jomthien, Thailand

Thomson

Joyce Thomson

Living Anderson

Anderson

and Mary Jamieson

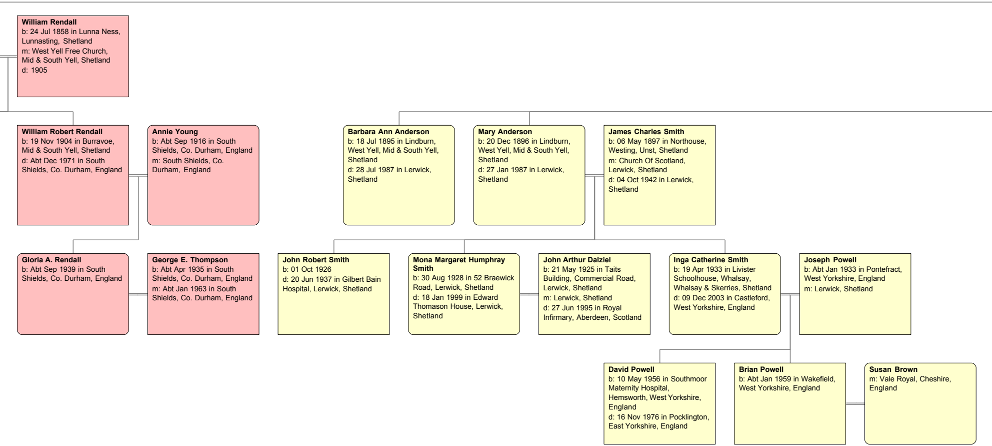

William Rendall
b: 24 Jul 1858 in Lunna Ness, Lunnasting, Shetland
m: West Yell Free Church, Mid & South Yell, Shetland
d: 1905

William Robert Rendall
b: 19 Nov 1904 in Burravoe, Mid & South Yell, Shetland
d: Abt Dec 1971 in South Shields, Co. Durham, England

Annie Young
b: Abt Sep 1916 in South Shields, Co. Durham, England
m: South Shields, Co. Durham, England

Barbara Ann Anderson
b: 18 Jul 1895 in Lindburn, West Yell, Mid & South Yell, Shetland
d: 28 Jul 1987 in Lerwick, Shetland

Mary Anderson
b: 20 Dec 1896 in Lindburn, West Yell, Mid & South Yell, Shetland
d: 27 Jan 1987 in Lerwick, Shetland

James Charles Smith
b: 06 May 1897 in Northouse, Westing, Unst, Shetland
m: Church Of Scotland, Lerwick, Shetland
d: 04 Oct 1942 in Lerwick, Shetland

Gloria A. Rendall
b: Abt Sep 1939 in South Shields, Co. Durham, England

George E. Thompson
b: Abt Apr 1935 in South Shields, Co. Durham, England
m: Abt Jan 1963 in South Shields, Co. Durham, England

John Robert Smith
b: 01 Oct 1926
d: 20 Jun 1937 in Gilbert Bain Hospital, Lerwick, Shetland

Mona Margaret Humphray Smith
b: 30 Aug 1928 in 52 Braewick Road, Lerwick, Shetland
d: 18 Jan 1999 in Edward Thomason House, Lerwick, Shetland

John Arthur Dalziel
b: 21 May 1925 in Taits Building, Commercial Road, Lerwick, Shetland
m: Lerwick, Shetland
d: 27 Jun 1995 in Royal Infirmary, Aberdeen, Scotland

Inga Catherine Smith
b: 19 Apr 1933 in Livister Schoolhouse, Whalsay, Whalsay & Skerries, Shetland
d: 09 Dec 2003 in Castleford, West Yorkshire, England

Joseph Powell
b: Abt Jan 1933 in Pontefract, West Yorkshire, England
m: Lerwick, Shetland

David Powell
b: 10 May 1956 in Southmoor Maternity Hospital, Hemsworth, West Yorkshire, England
d: 16 Nov 1976 in Pocklington, East Yorkshire, England

Brian Powell
b: Abt Jan 1959 in Wakefield, West Yorkshire, England

Susan Brown
m: Vale Royal, Cheshire, England

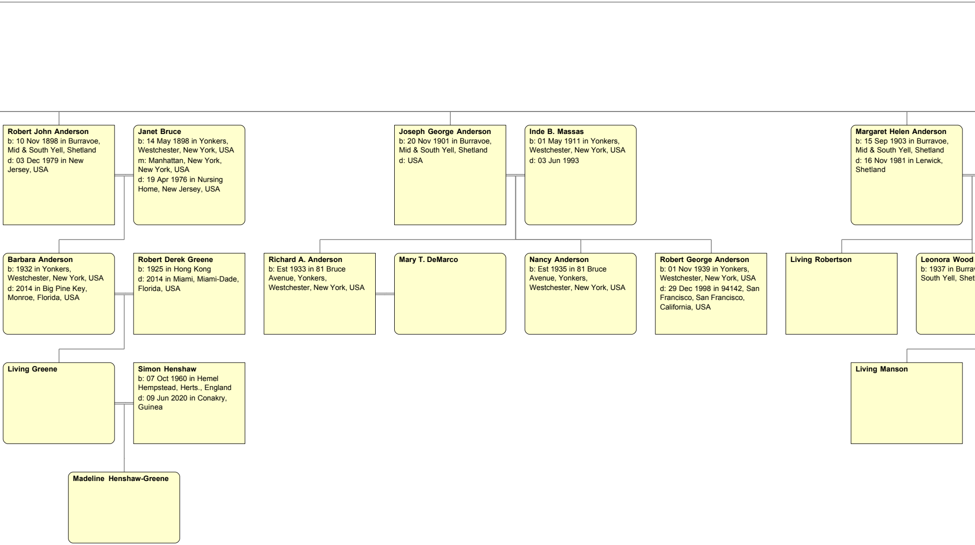

Robert John Anderson
b: 10 Nov 1898 in Burravoe, Mid & South Yell, Shetland
d: 03 Dec 1979 in New Jersey, USA

Janet Bruce
b: 14 May 1898 in Yonkers, Westchester, New York, USA
m: Manhattan, New York, New York, USA
d: 19 Apr 1976 in Nursing Home, New Jersey, USA

Joseph George Anderson
b: 20 Nov 1901 in Burravoe, Mid & South Yell, Shetland
d: USA

Inde B. Massas
b: 01 May 1911 in Yonkers, Westchester, New York, USA
d: 03 Jun 1993

Margaret Helen Anderson
b: 15 Sep 1903 in Burravoe, Mid & South Yell, Shetland
d: 16 Nov 1981 in Lerwick, Shetland

Barbara Anderson
b: 1932 in Yonkers, Westchester, New York, USA
d: 2014 in Big Pine Key, Monroe, Florida, USA

Robert Derek Greene
b: 1925 in Hong Kong
d: 2014 in Miami, Miami-Dade, Florida, USA

Richard A. Anderson
b: Est 1933 in 81 Bruce Avenue, Yonkers, Westchester, New York, USA

Mary T. DeMarco

Nancy Anderson
b: Est 1935 in 81 Bruce Avenue, Yonkers, Westchester, New York, USA

Robert George Anderson
b: 01 Nov 1939 in Yonkers, Westchester, New York, USA
d: 29 Dec 1998 in 94142, San Francisco, San Francisco, California, USA

Living Robertson

Leonora Wood
b: 1937 in Burra
South Yell, Shet

Living Greene

Simon Henshaw
b: 07 Oct 1960 in Hemel Hempstead, Herts., England
d: 09 Jun 2020 in Conakry, Guinea

Living Manson

Madeline Henshaw-Greene

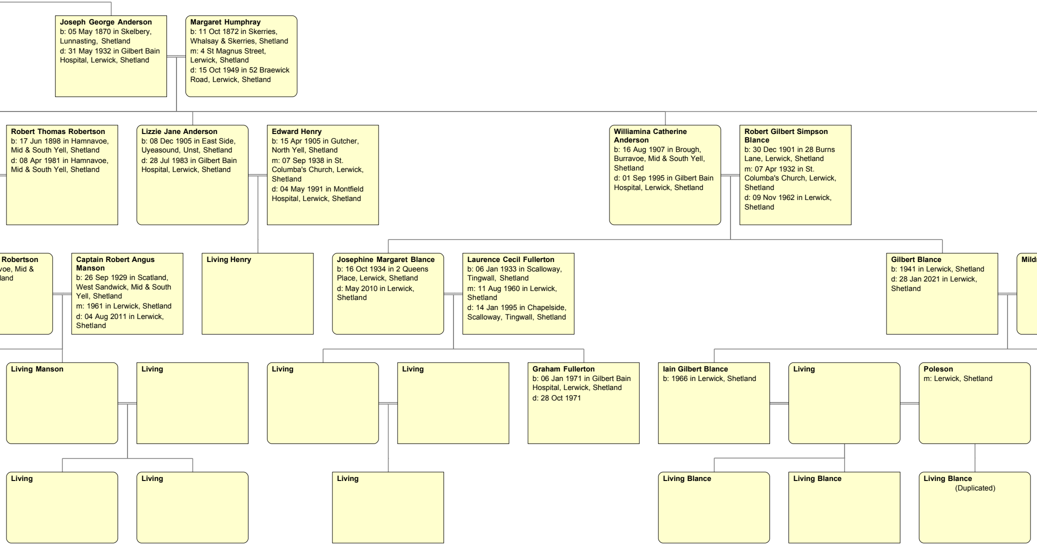

Joseph George Anderson
b: 05 May 1870 in Skelbery, Lunnasting, Shetland
d: 31 May 1932 in Gilbert Bain Hospital, Lerwick, Shetland

Margaret Humphray
b: 11 Oct 1872 in Skerries, Whalsay & Skerries, Shetland
m: 4 St Magnus Street, Lerwick, Shetland
d: 15 Oct 1949 in 52 Braewick Road, Lerwick, Shetland

Robert Thomas Robertson
b: 17 Jun 1898 in Hamnavoe, Mid & South Yell, Shetland
d: 08 Apr 1981 in Hamnavoe, Mid & South Yell, Shetland

Lizzie Jane Anderson
b: 08 Dec 1905 in East Side, Uyeasound, Unst, Shetland
d: 28 Jul 1983 in Gilbert Bain Hospital, Lerwick, Shetland

Edward Henry
b: 15 Apr 1905 in Gutcher, North Yell, Shetland
m: 07 Sep 1938 in St. Columba's Church, Lerwick, Shetland
d: 04 May 1991 in Montfield Hospital, Lerwick, Shetland

Williamina Catherine Anderson
b: 16 Aug 1907 in Brough, Burravoe, Mid & South Yell, Shetland
d: 01 Sep 1995 in Gilbert Bain Hospital, Lerwick, Shetland

Robert Gilbert Simpson Blance
b: 30 Dec 1901 in 28 Burns Lane, Lerwick, Shetland
m: 07 Apr 1932 in St. Columba's Church, Lerwick, Shetland
d: 09 Nov 1962 in Lerwick, Shetland

Robertson
voe, Mid &
land

Captain Robert Angus Manson
b: 26 Sep 1929 in Scatland, West Sandwick, Mid & South Yell, Shetland
m: 1961 in Lerwick, Shetland
d: 04 Aug 2011 in Lerwick, Shetland

Living Henry

Josephine Margaret Blance
b: 16 Oct 1934 in 2 Queens Place, Lerwick, Shetland
d: May 2010 in Lerwick, Shetland

Laurence Cecil Fullerton
b: 06 Jan 1933 in Scalloway, Tingwall, Shetland
m: 11 Aug 1960 in Lerwick, Shetland
d: 14 Jan 1995 in Chapelside, Scalloway, Tingwall, Shetland

Gilbert Blance
b: 1941 in Lerwick, Shetland
d: 28 Jan 2021 in Lerwick, Shetland

Mild

Living Manson

Living

Living

Living

Graham Fullerton
b: 06 Jan 1971 in Gilbert Bain Hospital, Lerwick, Shetland
d: 28 Oct 1971

Iain Gilbert Blance
b: 1966 in Lerwick, Shetland

Living

Poleson
m: Lerwick, Shetland

Living

Living

Living

Living Blance

Living Blance

Living Blance
(Duplicated)

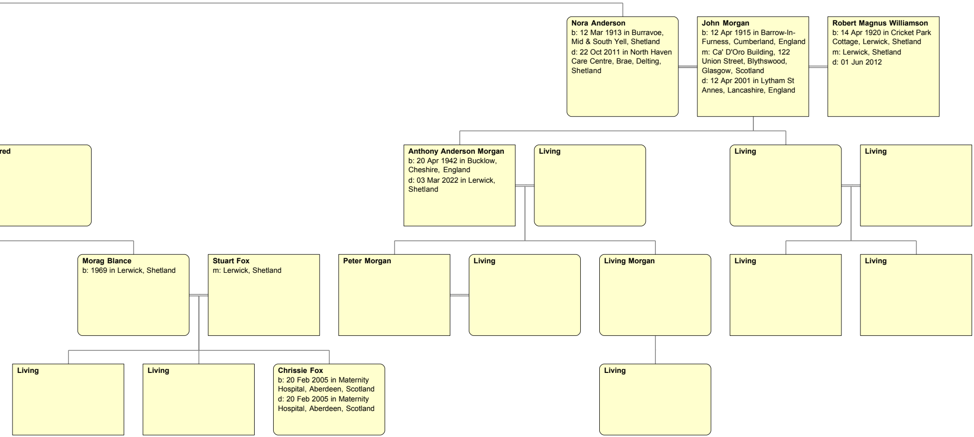

Nora Anderson
b: 12 Mar 1913 in Burravoe, Mid & South Yell, Shetland
d: 22 Oct 2011 in North Haven Care Centre, Brae, Delting, Shetland

John Morgan
b: 12 Apr 1915 in Barrow-In-Furness, Cumberland, England
m: Ca' D'Oro Building, 122 Union Street, Blythswood, Glasgow, Scotland
d: 12 Apr 2001 in Lytham St Annes, Lancashire, England

Robert Magnus Williamson
b: 14 Apr 1920 in Cricket Park Cottage, Lerwick, Shetland
m: Lerwick, Shetland
d: 01 Jun 2012

red

Anthony Anderson Morgan
b: 20 Apr 1942 in Bucklow, Cheshire, England
d: 03 Mar 2022 in Lerwick, Shetland

Living

Living

Living

Morag Blance
b: 1969 in Lerwick, Shetland

Stuart Fox
m: Lerwick, Shetland

Peter Morgan

Living

Living Morgan

Living

Living

Living

Living

Chrissie Fox
b: 20 Feb 2005 in Maternity Hospital, Aberdeen, Scotland
d: 20 Feb 2005 in Maternity Hospital, Aberdeen, Scotland

Living